

FOR CLEARANCE CONTRACT IMPROVEMENT
REMOVAL TO DEPICT THE LOCATION FOR
PARCELS: 1, 3, 5, 6, 7, 8, 9, 12, 14, 17 & 18
WHICH ARE EMBRACED IN THIS CONTRACT.

STATE OF OKLAHOMA
DEPARTMENT OF TRANSPORTATION

INDEX OF SHEETS

SHEET NO. 1	TITLE SHEET
SHEET NO. 2	R/W PLAN SHEET FOR PARCELS 1 & 3
SHEET NO. 3	R/W PLAN SHEET FOR PARCELS 5, 6, 7, 8 & 9
SHEET NO. 4	R/W PLAN SHEET FOR PARCELS 5, 6, 7, 9, 12 & 14
SHEET NO. 5	R/W PLAN SHEET FOR PARCELS 12, 14, 17 & 18
SHEET NO. 6	CLEARANCE LIST FOR 1, 3, 5, 6, 7, 8, 9, 12, 14, 17 & 18

FOR PROJECT IN ENGLISH MEASURE

CLEARANCE CONTRACT NO. IX-16
JOB NO. 27168(08)
FEDERAL AID PROJECT NO. STP-257N(052)RW
STATE HIGHWAY NO. 20
OSAGE COUNTY

PAY QUANTITIES				
619(G)	0094	RIGHT-OF-WAY CLEARANCE	LSUM	1.00
880(J)	8905	CONSTRUCTION TRAFFIC CONTROL	LSUM	1.00

SCALES:
SEE INDIVIDUAL SHEETS

BEARINGS:
THE BEARINGS SHOWN ARE GRID BEARINGS BASED ON THE
OKLAHOMA STATE PLANE COORDINATE SYSTEM, LAMBERT
PROJECTION NORTH ZONE.

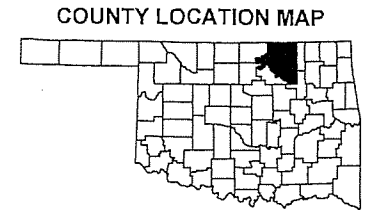

RIGHT-OF-WAY LEGEND

	PROP. LINE		PROPERTY LINE
	PRES. R/W		PRESENT R/W
	TEMP. R/W (DRIVE) (CHANNEL) (CONST.)		TEMPORARY R/W
	CHANNEL R/W		UTILITY EASEMENT
	SEC. LINE		PERPETUAL R/W
	1/4 SEC. LINE		SECTION LINE
	1/16 SEC. LINE		ONE QUARTER SECTION LINE
			ONE SIXTENTH SECTION LINE
			TOP OF CUT OR TOE OF SLOPE
	R/W		PROPOSED R/W LINE
	R/W		PROPOSED R/W LINE WITH PROPOSED FENCE AND CONTROLLED ACCESS
			EXISTING FENCE
			EXISTING ROADWAY
			PROPOSED ROADWAY
			RAILROAD
			EXISTING DRAINAGE STRUCTURE
			PROPOSED DRAINAGE STRUCTURE
	No. 1234		OIL WELL
			PROPOSED R/W TAKE AREA (VARIOUS PATTERNS)
			EXISTING BUILDINGS
			CORPORATE BOUNDARY / CITY LIMITS
	1 13 27.1 101.2		PARCEL IDENTIFIERS

STA. 218+83.03 BEGIN
PROJ. NO. 27168(05)

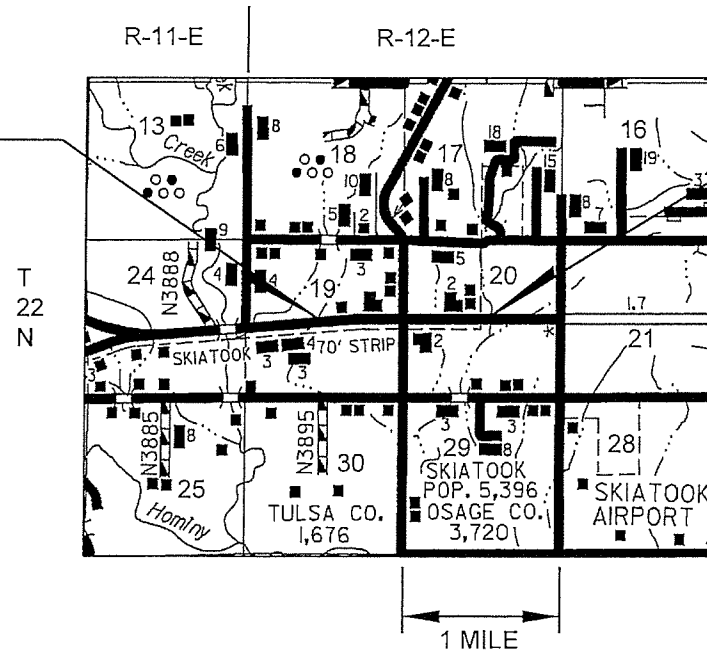

STA. 259+51.45 END
PROJ. NO. 27168(05)

Before bidding on this project, contact the Osage Nation Minerals Council at 813 Grandview Avenue, Pawhuska, OK 74056, (918)287-5346, to determine what is required and the payment amount you may be required to pay them for their mineral interests. This requirement for payment to the Osage Nation Minerals Council is an incidental expense that must be resolved and paid prior to demolition commencing. You must include the mineral interest cost to your bid for demolition submitted to the Office of Engineer. Please see Special Provisions attached.

RIGHT-OF-WAY PROJECT LENGTH 0.77 MILES

2009 OKLAHOMA STANDARD SPECIFICATION FOR FEDERAL HIGHWAY CONSTRUCTION - ENGLISH GOVERNS.
APPROVED BY THE U.S. TRANSPORTATION FEDERAL HIGHWAY ADMINISTRATION, JANUARY 4, 2010.

STATE JIP: 27168(08)	COUNTY: OSAGE
PROJECT NO. STP-257N(052)RW	SHEET NO. 1

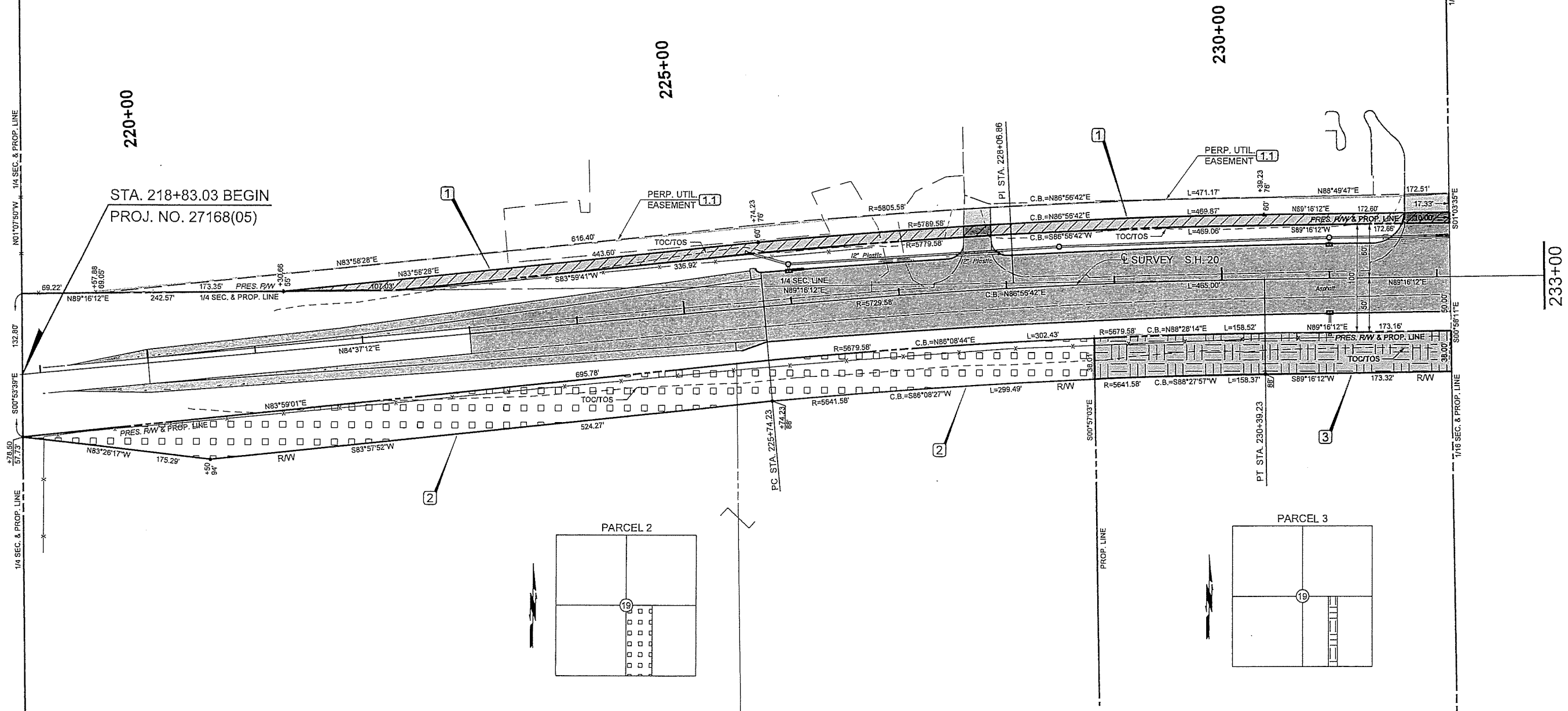
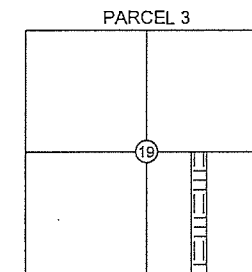
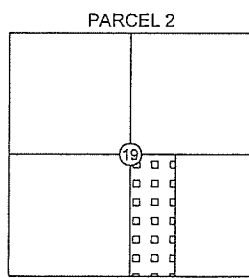
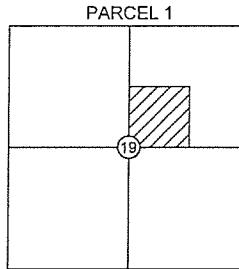
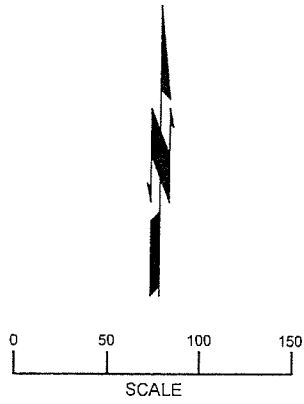

STATE J/P:	27168(08)	COUNTY:	OSAGE
			SHEET NO. 2

SEC. 19, T-22-N, R-12-E

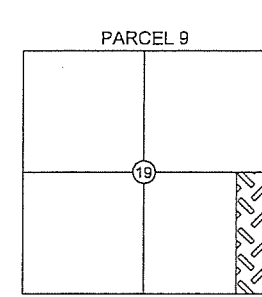
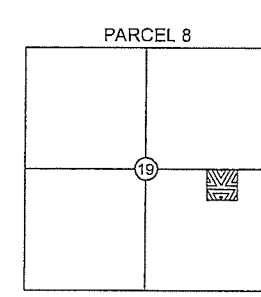
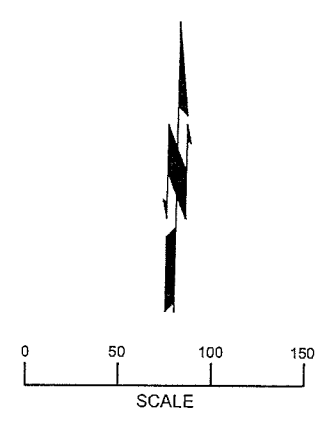
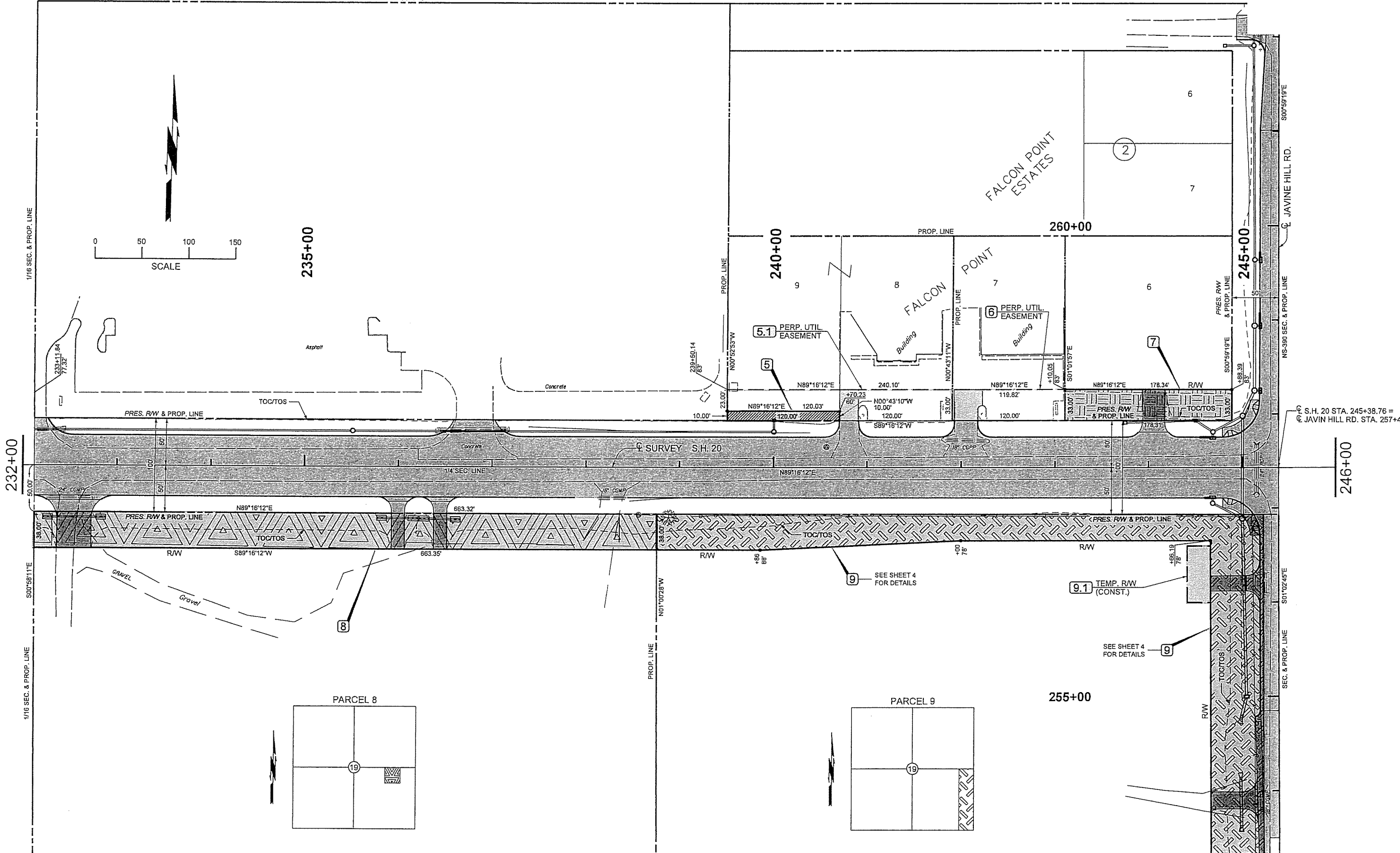

STATE J/P:	27168(08)	COUNTY:	OSAGE
			SHEET NO. 3

SEC. 19, T-22-N, R-12-E

239+50

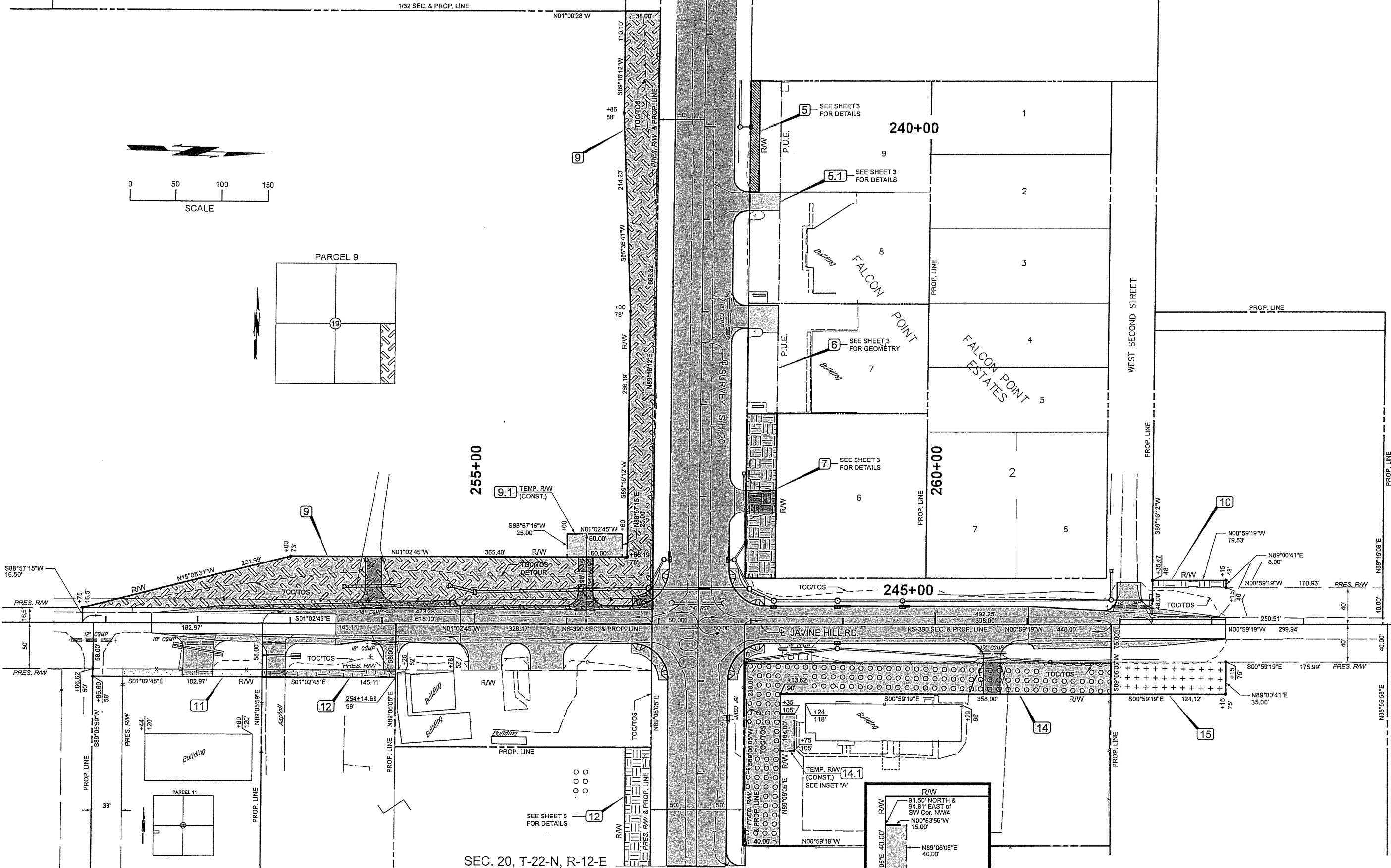
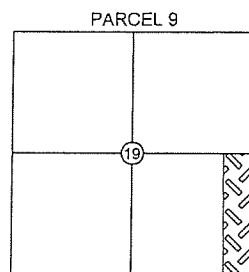
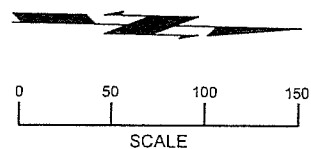

SEC. 20, T-22-N, R-12-E

248+00

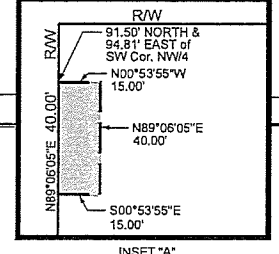

STATE J/P:	27168(08)	COUNTY:	OSAGE
			SHEET NO. 4

SEC. 20, T-22-N, R-12-E

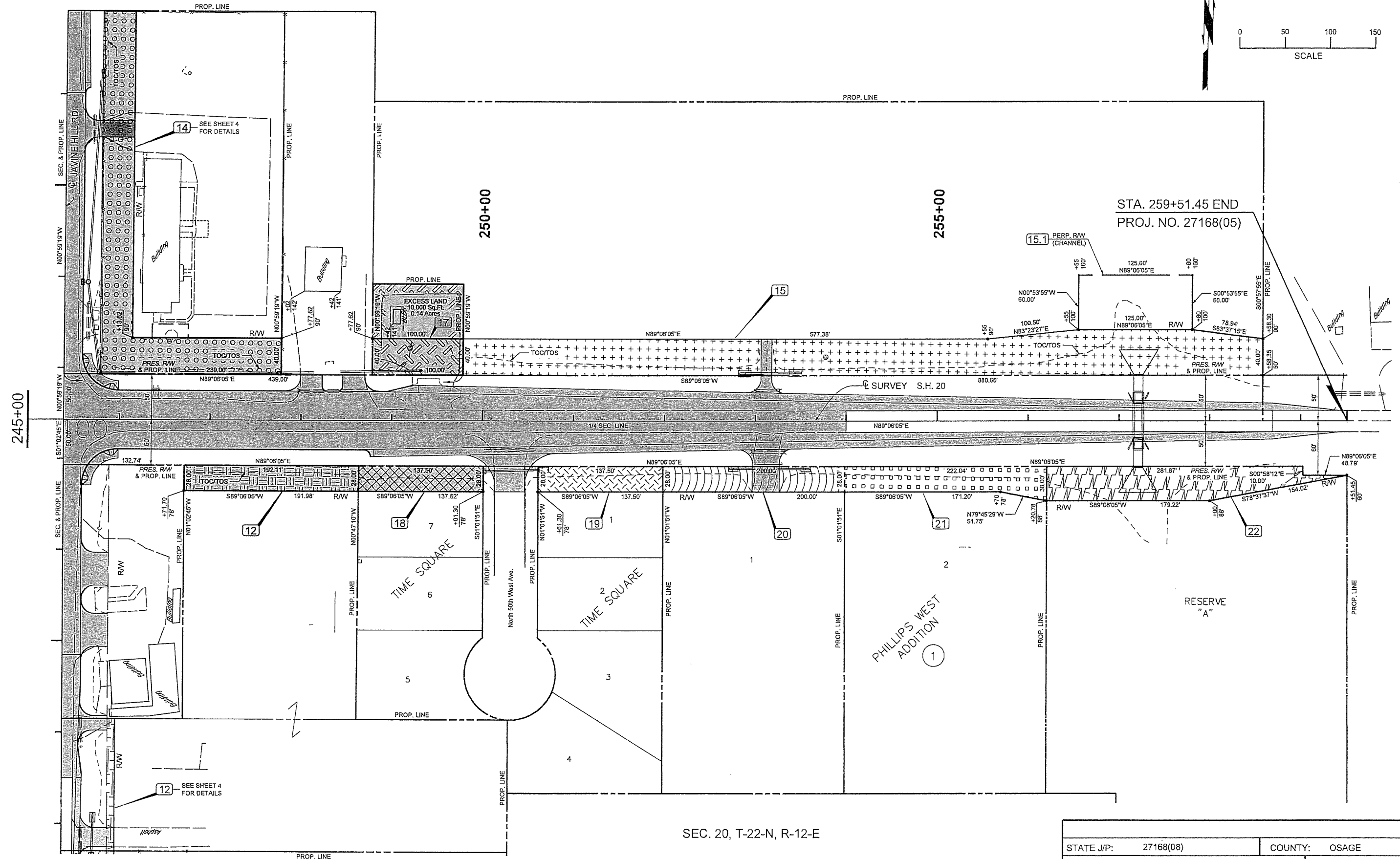
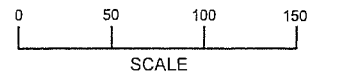

STA. 259+51.45 END
PROJ. NO. 27168(05)

STATE J/P:	27168(08)	COUNTY:	OSAGE
			SHEET NO. 5

CLEARANCE/REMOVAL LIST
27168(05);STPY-257A(023)RW;Osage County

LOCATION: Intersection SH-20 & Javine Hill Road, 3.25 Miles West of SH-11

PARCEL	LOCATION (911 ADDRESS OR FINDING DIRECTIONS)	DESCRIPTION OF ITEMS TO BE REMOVED
1	<u>1/4 mile west of Jarvis Hill Road on north side of SH-20</u> <u>Skiatook, OK 74070</u> 227+90L 62' CLS SH 20 227+85L to 231+60L 60'-75' CLS SH 20	UNRESTRICTED INDIAN LAND Concrete Sign base/footing (unknown size/depth) Approx. 385 LF Irrigation sprinkler system (CUT & CAP @ Utility Easement Line)
3	<u>5500 W. Rogers Blvd.</u> <u>Skiatook, OK 74070</u> 232+11R 58' CLS SH 20 232+11R 66' CLS SH 20	Concrete Sign base/footing (unknown size/depth) Concrete Sign base/footing (unknown size/depth)
5	<u>5335 W. Rogers Blvd.</u> <u>Skiatook, OK 74070</u> 241+80L 55' CLS SH 20 240+96L 55' CLS SH 20	SIGN 12'X2'X8' HAGL Monument Sign (concrete base), Double Sided Brick & Rock "Advantage Eye 2'X2'X11' HAGL Decorative Lamp, Concrete Base
6	<u>5265 W. Rogers Blvd.</u> <u>Skiatook, OK 74070</u> 242+22L 57' CLS SH 20 242+99L 57' CLS SH 20	2'X2'X11' HAGL Decorative Lamp, Concrete Base SIGN 12'X2'X8' HAGL Monument (concrete base), Double Sided, Brick & Rock "Happy Tooth"
7	<u>5201 W. Rogers Blvd.</u> <u>Skiatook, OK 74070</u> 244+60L 78' CLS SH 20	Concrete Sign base/footing (unknown size/depth if any)
8	<u>5480 West Rogers Blvd.</u> <u>Skiatook, OK 74070</u> 236+21R 63' CLS SH 20	Sign Base 2- 10" Dia Steel Posts
9	<u>SW/C of Javine Hill Rd. & SH-20</u> 244+86R 56' CLS SH 20 245+18R 320' CLS SH 20	(2) 15' Tall Dilapidated Wooden Sign Posts, not in concrete, 10' apart/wide (old sign frame- no panel) 6" Dia X 4' HAGL Wood Sign Post
12	<u>136' East of intersection Javine Hill Rd. & SH-20 on South side of SH-20,</u> <u>Skiatook, OK, 74070</u> 245+89R 473' CLS SH 20 245+69R 346' CLS SH 20 248+49R 52' CLS SH 20	Concrete Sign base/footing (unknown size/depth) 3" Dia X 5' HAGL Steel Post in Concrete 9'X4.5'X1' PVC Pipe Frame With Vinyl & Ties, not in concrete

14	<u>4999 West Rogers Blvd.</u> <u>Skiatook, OK 74070</u> 246+28L 83' CLS SH 20 246+53L 89' CLS SH 20	Concrete Sign base/footing (unknown size/depth if any) 12' Octagon Concrete Pad with 3'X3' Concrete Lid aka cistern
17	<u>4991 West Rogers Blvd.</u> <u>Skiatook, OK 74070</u> 248+77L to 249+79L 51'-150' CLS SH 20 248+77L to 249+79L 51'-150' CLS SH 20 248+77L to 249+79L 51'-150' CLS SH 20 249+00L 101' CLS SH 20 249+79L 93'-150' CLS SH 20	Approx. 240 LF 4" 1-rail pipe interior fence Approx. 100 LF Private water line & meter Approx. 100 LF Private electric line Approx. 420 SF concrete pad with 6- 6" dia x 4' pipe bollards 10 Parking Bumpers
18	<u>328' East of intersection Javine Hill Rd. & SH-20 on South side of SH-20,</u> <u>Skiatook, OK 74070</u> 250+00R 50' CLS SH 20	108 SF x 8' tall Brick Entry, Times Square & Clock - Granite & Concrete, concrete base

Before bidding on this project, contact the Osage Nation Minerals Council at 813 Grandview Avenue, Pawhuska, OK 74056, (918)287-5346, to determine what is required and the payment amount you may be required to pay them for their mineral interests. This requirement for payment to the Osage Nation Minerals Council is an incidental expense that must be resolved and paid prior to demolition commencing. You must include the mineral interest cost to your bid for demolition submitted to the Office of Engineer. Please see Special Provisions attached.